

HAI Dock

HAI Dock Operation Manual

About Trademarks

- Microsoft and Windows are either registered trademarks or trademarks of Microsoft Corporation in the United States and/or other countries.
- iPod, iTunes, AirMac, AirPort, Macintosh, MacOS, and Safari are either registered trademarks or trademarks of Apple Computer, Inc. in the United States and/or other countries.
- Other brand or product names are registered trademarks or trademarks of their respective owners.

Regulatory Compliance Statements

FCC Notice

This equipment has been tested and found to comply with the limits for a Class B digital device, pursuant to Part 15 of the FCC Rules. These limits are designed to provide reasonable protection against harmful interference in a residential installation. This equipment generates, uses, and can radiate radio frequency energy and, if not installed and used in accordance with the instructions, it may cause harmful interference to radio communications. However, there is no guarantee that interference will not occur in a particular installation. If this equipment does cause harmful interference to radio or television reception, which can be determined by turning the equipment off and on, the user is encouraged to try to correct the interference by one or more of the following measures:

- Reorient or relocate the receiving antenna.
- Increase the separation between the equipment and receiver.
- Connect the equipment into an outlet on a circuit different from that to which the receiver is connected.
- Consult the dealer or an experienced radio/TV technician for assistance.

This device complies with Part 15 of the FCC Rules. Operation is subject to the following two conditions: (1) This device may not cause harmful interference, and (2) this device must accept any interference received, including interference that may cause undesired operation.

EN55022 Class-B
EN55024

Safety instructions regarding the radio waves

- ❖ Do not use this product near medical devices, such as a heart pacemaker. The radio waves generated by this product may interfere with the operation of these devices.
- ❖ Do not use this product near microwave ovens. The radio wave used by microwave ovens may cause interference with this product.

Safety Precautions

Users are strongly advised to adhere to the directions and recommendations offered in this manual. Failure to do so may result in problems during operation.

Use the following safety guidelines to help protect yourself and the

- Do not attempt to service the HAI Dock yourself.
- Always follow installation instructions closely.
- Make sure the correct voltage is being supplied before turning the power on.
- Use only the AC adapter and power cord that are approved for use with this unit.
- Do not install in a very humid environment.
- Do not install in an area exposed to sunlight or heat.
- Do not use in areas containing flammable materials like propane gas and gasoline or in areas that generate dust. Doing so may cause an explosion or fire.
- Do not dismantle, repair, or modify the product. Doing so may cause damage or an electric shock. Refer all servicing to qualified personnel.
- Do not use water, thinner, or organic solvent for cleaning the product exterior. Doing so may cause damage or an electric shock. Use a dry cloth instead and turn off the power before cleaning.

Disclaimer

- While every effort has been made to ensure that the information contained in this guide is accurate and complete, no liability can be accepted for any errors or omissions.
- HAI reserves the right to change the specifications of the hardware and software described herein at any time without prior notice.
- No part of this guide may be reproduced, transmitted, transcribed, stored in a retrieval system, or translated into any language in any form, by any means, without prior written permission of HAI.
- HAI makes no warranties for damages resulting from corrupted or lost data due to mistaken operation or malfunction of the HAI Dock, the software, personal computers, peripheral devices, or unapproved/unsupported devices.

Table of Contents

Regulatory Compliance Statements	i
Safety Precautions	ii
Disclaimer	ii
Introducing the HAI Dock	1
Features	1
Package Contents	2
Supported Operating Systems.....	2
Supported iPod Models	2
HAI Dock Overview	3
Connections to the HAI Dock	5
Connecting the Network	5
To router, hub, or network switch	5
Connecting the Power.....	5
Connecting the Audio Output	6
Getting Started	7
Configuring the HAI Dock	7
HAI Dock Setup Utility.....	8
HAI Dock Operation	13
Operation Modes	14
Playing Music	14
Inserting and Removing an iPod.....	15
Accessing the Web Server	15
Status.....	16
Configuration	17
System Information	17
Reset to Factory Default	18
Interfacing with the HAI Dock	19
Enabling the HAI Dock.....	19
Creating a New Project with the HAI Dock.....	19
Adding Touchscreens to the Project.....	20
Adding the HAI Dock to an Existing Design	22
Importing the HAI Dock Pages	22
Discovering Touchscreens.....	23
Adding an HAI Controller to the Design	24
Adding the HAI Dock to the Design	24
Discover the HAI Dock.....	25
Assigning the Audio Output.....	26
Assigning a Touchscreen Page for Media	27
Updating the Touchscreens	28

Accessing Your Music 30
 Browse the Media Library 31
 Selecting a new Music Source 32
 Selecting a New Audio Zone 33

Specifications 34

Chapter 1

Introducing the HAI Dock

The HAI Dock is a product that allows you to access music and other content on an iPod, iPod Touch, or iPhone using IP enabled devices, such as HAI OmniTouch 5.7e and 10pe Touchscreens, and Hi-Fi2 audio distribution systems. The HAI Dock connects over a wired or wireless LAN network. When used with a supported audio distribution system, an iPod that is connected to an HAI Dock becomes an audio source that can be played in any audio zone in the house.

Using an HAI OmniTouch 5.7e, 10p, or 10pe Touchscreen, you can browse and make music selections by Playlists, Artists, Albums, Songs, Podcasts, Genres, Composers, and Audiobooks. Album art and other music metadata are displayed with each selection.

Features

- Works with OmniTouch 5.7e and 10pe Touchscreens when combined with an HAI controller and supported audio distribution system (e.g. HAI Hi-Fi or Hi-Fi2, NuVo, Russound, Xantech, Speakercraft, or Proficient).
- Works standalone with Hi-Fi2 audio distribution systems. VSC keypads will display iPod metadata (artist, album, and track) and allows for control commands (play, pause, next track, and previous track) at the VSC keypad.
- HAI Dock sends iPod metadata and album artwork to IP enabled devices, such as HAI OmniTouch 5.7e and 10pe.
- IP enabled devices can send control commands (play, pause, stop, next track, previous track, rewind, fast forward, next chapter, previous chapter, etc.) to an iPod that is docked in the HAI Dock.
- HAI Dock allows IP enabled devices to navigate and browse the music library on the iPod by Playlists, Artists, Albums, Songs, Podcasts, Genres, Composers, and Audiobooks.
- Connects to an existing wired 10/100 LAN network or wireless 802.11 b/g (on supported HAI Dock models) network.
- Up to 8 HAI Docks can be connected and controlled on a network.
- Charges the battery in the docked iPod.

Package Contents

After opening the box, ensure the following items are present:

- HAI Dock
- Power Supply
- Audio Cable
- HAI Dock CD (Setup Utility and Manual)
- Getting Started Guide

Supported Operating Systems

- Windows 7, Windows Vista, Windows XP, Windows 2000
- Mac OS X 10.2.7 to 10.4.x (PPC version)
- Mac OS X 10.4.3 or later (Intel version)

Supported iPod Models

- iPod classic
- iPod Nano (3G, 4G, 5G, 6G)
- iPod touch (1st, 2G, 3G, 4G)
- iPhone (1st, 3G, 3GS, 4G)

HAI Dock Overview

This section describes the main components of the HAI Dock.

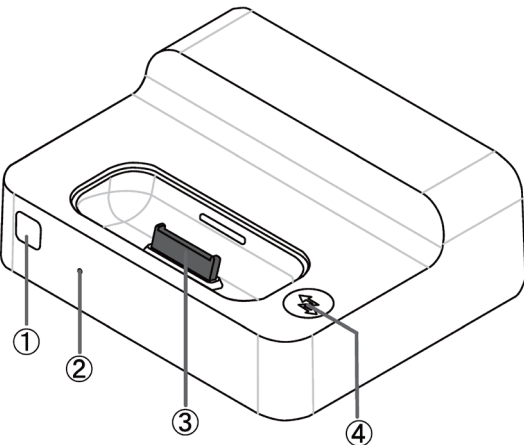
Front View		
	1	Infrared (IR) Receiver Control playback of a connected iPod from a distance using the Apple Remote when the HAI Dock is in Local Mode.
	2	Operation Mode LED The Operation Mode LED is illuminated when the HAI Dock is in Network Mode (running and can be controlled via IP enabled devices). The Operation Mode LED is off when the HAI Dock is in Standby Mode. In Standby Mode the USB controller, Ethernet PHY, and the wireless radio (if applicable) is disabled.
	3	iPod Connector Connects the iPod to the HAI Dock.
	4	Operation Mode Button When is Standby Mode, press this button to start the unit in Network Mode. When in Network Mode, press and hold for 2 seconds to put the unit into Standby Mode. The Operation Mode Button is also used to reset the HAI Dock to factory default settings.

Rear View

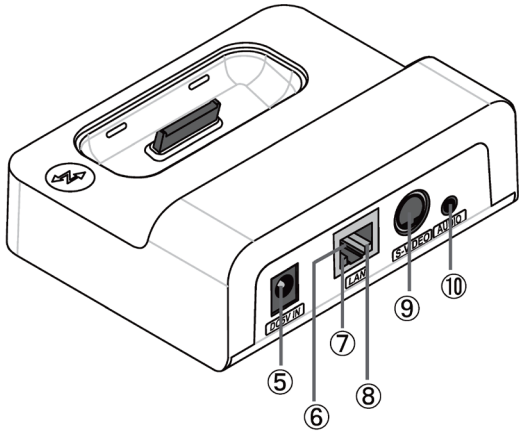

5	Power Jack	Connect the supplied AC power supply to this jack to provide power to the HAI Dock.
6	Network Port	Use a standard network cable to connect the Network Port to the local network.
7	Green LED	Shows the network communication status.
8	Orange LED	Shows the network communication status.
9	S-Video Output	This output is currently not active.
10	Audio Output	<p>Connect supplied 3.5mm male stereo patch cable between the Audio Output on the HAI Dock and an audio input on Hi-Fi2 or other audio distribution system.</p> <p>3.5mm male to 2 RCA male stereo patch cable can be used to connect HAI Dock to audio equipment which requires RCA audio inputs.</p>

Bottom View

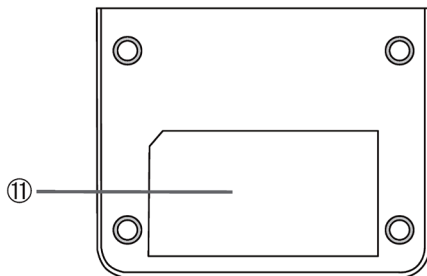

11	Ethernet Address	<p>The Ethernet (MAC) Address of the HAI Dock is found on the label on the bottom of the unit.</p> <p>The last 6 digits of the Ethernet Address is the HAI Dock serial number.</p> <p>For example: If the Ethernet Address is 00:07:A6:00:11:22 (noted as 0007A6001122) then the product's serial number is "001122".</p>
----	------------------	---

Connections to the HAI Dock

To operate the HAI Dock, the following must be connected: Network (LAN), Power, and Audio Output.

Connecting the Network

Connect a network cable to the Network Port on the HAI Dock and connect the other end of the network cable to a router, hub, or network switch on the local network.

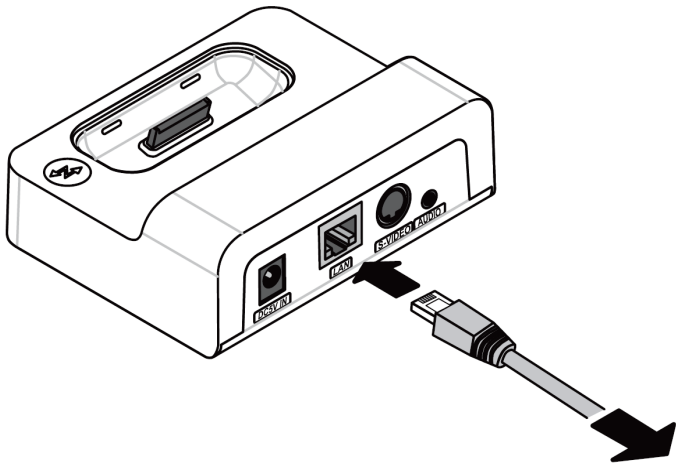

To router, hub, or network switch

Connecting the Power

Connect the supplied AC power supply to the Power Jack on the HAI Dock. Plug the power cord into an outlet.

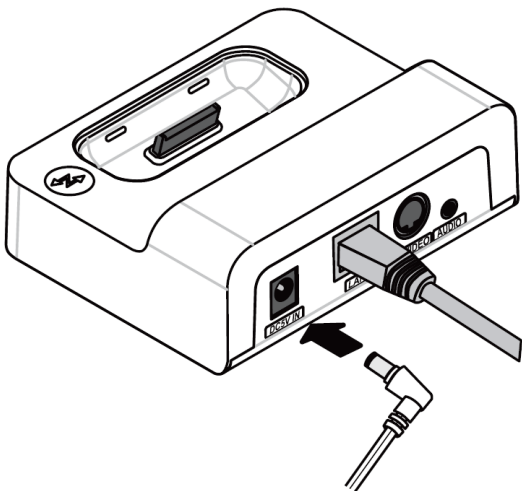

Make sure that the Operation Mode LED is illuminated.

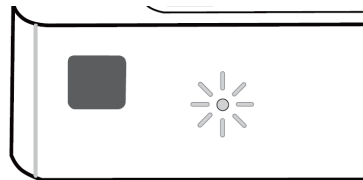

Connecting the Audio Output

Connect the HAI Dock to an audio system using the Audio Output jack on the HAI Dock using a 3.5mm male stereo patch cable (supplied).

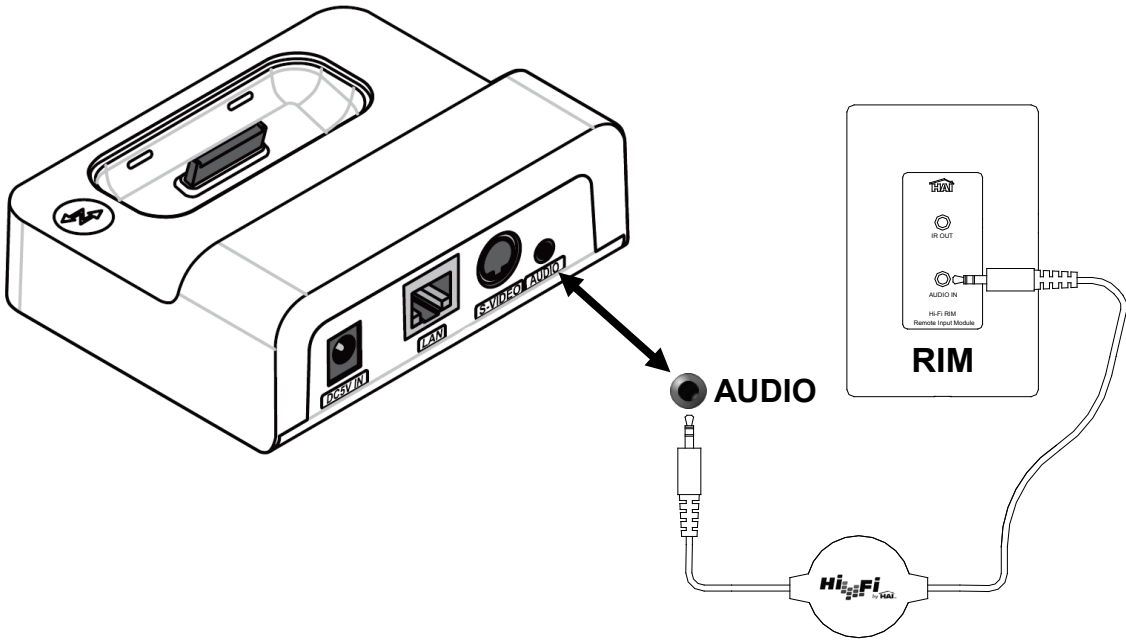

Chapter 2

Getting Started

The HAI Dock is configured over the network using the supplied HAI Dock Setup Utility. The HAI Dock Setup utility runs on a PC on the same local network as the HAI Dock.

Configuring the HAI Dock

To configure the HAI Dock using the HAI Dock Setup Utility:

1. Ensure that the HAI Dock is connected to the local network.
2. Ensure that the AC power supply is connected to the HAI Dock.
3. Ensure that the HAI Dock is in Network Mode (the Operation Mode LED is illuminated).
4. Insert the **HAI Dock Setup Utility** CD (HAI Part Number 96A02-1) into your PC and run the utility **Setup.exe**.

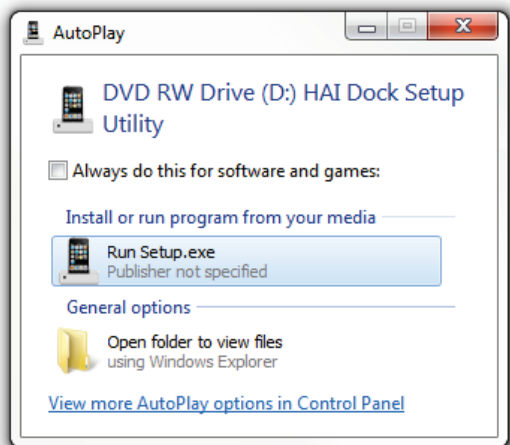

HAI Dock Setup Utility

Follow the instructions on the screen to configure the HAI Dock using the HAI Dock Setup Utility.

1. When the HAI Dock Setup Utility is started, you are first prompted to select your language:

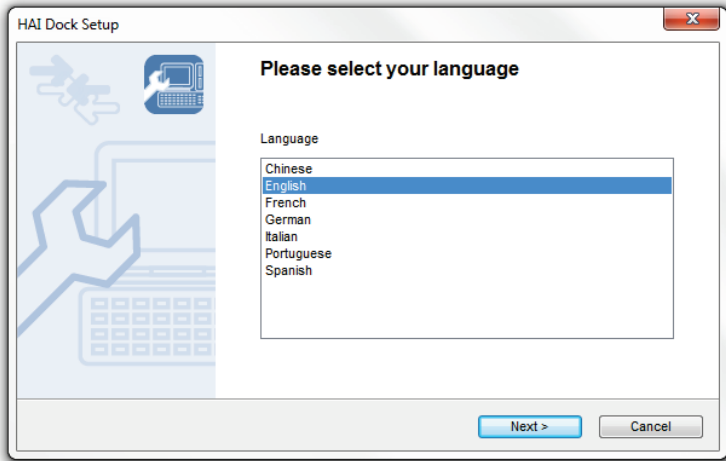

Select your language and then click **Next**.

2. Verify that the HAI Dock is connected to the network with a network cable and is turned on:

Verify that the HAI Dock is connected to the network and is turned on and then click **Next**.

3. Read the Software License Agreement:

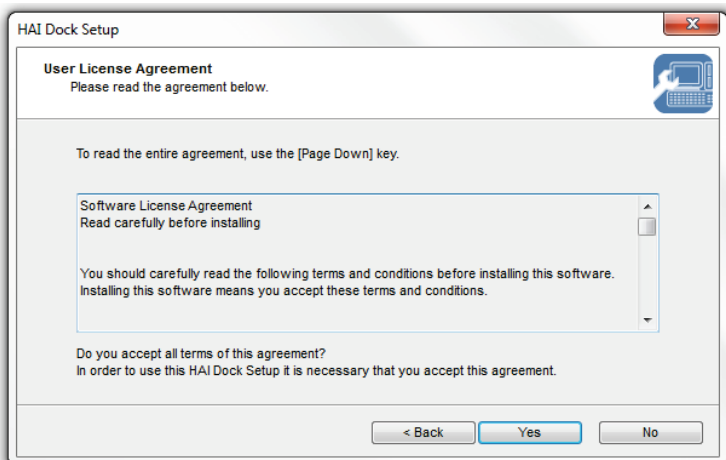

Read the Software License Agreement and then click **Yes** to accept the terms and proceed.

4. The HAI Dock Setup Utility will discover all of the HAI Docks connected on the local network:

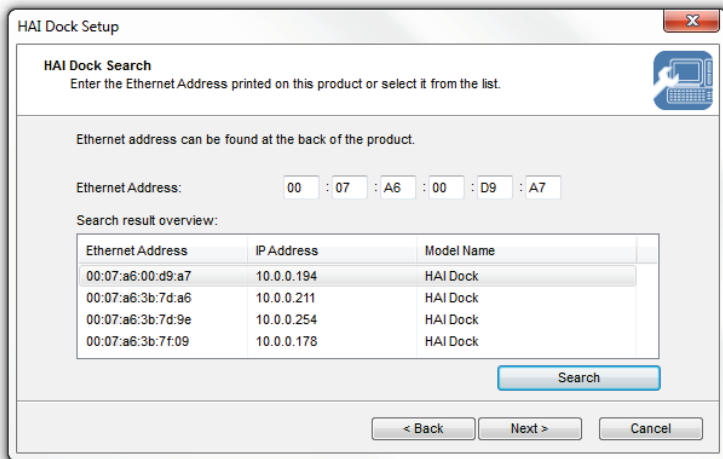

Select the HAI Dock to be configured and then click **Next**.

5. Configure the TCP/IP network settings for the HAI Dock:

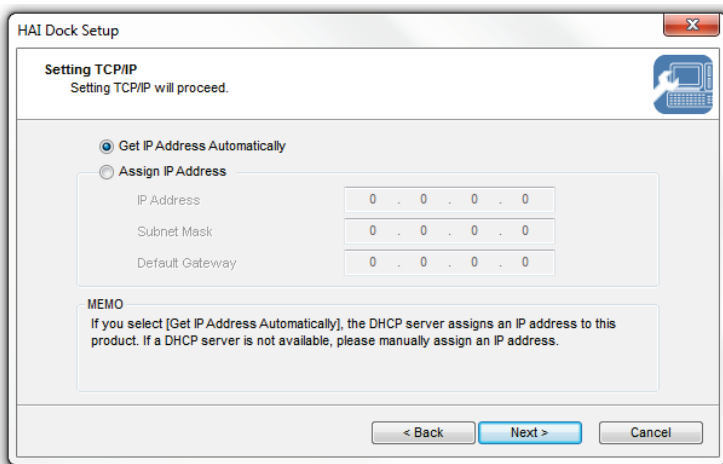

By default, the HAI Dock will **Get an IP Address Automatically**. The DHCP client in the HAI Dock will accept an IP Address and other network parameters from a DHCP server on the network.

To have the HAI Dock use the DHCP settings, with the **Get an IP Address Automatically** radio button selected, click **Next**.

If DHCP is disabled on the router and there is no other DHCP server on the network, you can manually assign a static IP address. The IP address of the HAI Dock must be compatible with your existing network. To manually assign a static IP address to the HAI Dock:

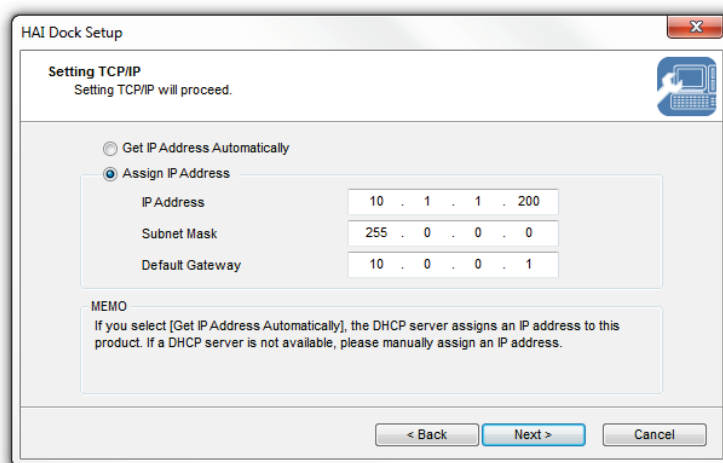

- Select the **Assign IP Address** radio button.
- Enter the desired IP address for the HAI Dock in the **IP Address** edit box.
- Enter the subnet mask of the network in the **Subnet Mask** edit box.
- Enter the default gateway of the network in the **Default Gateway** edit box.
- When complete, click **Next**.

6. Configure the IP Remote Settings for the HAI Dock:

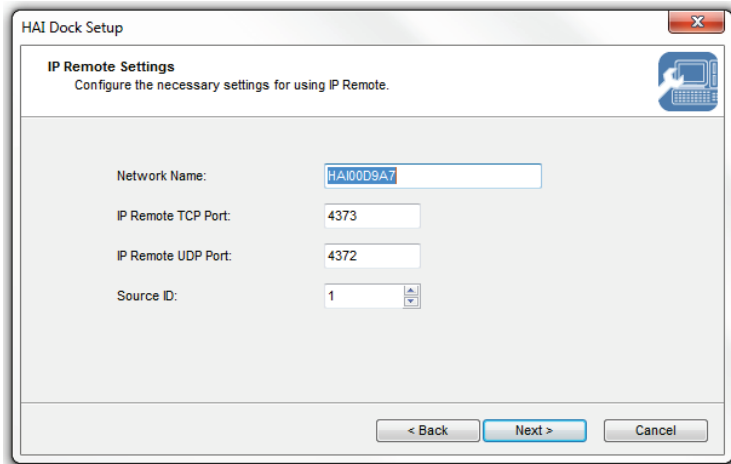

Field	Value
Network Name:	HAI00D9A7
IP Remote TCP Port:	4373
IP Remote UDP Port:	4372
Source ID:	1

At the bottom of the window, there are three buttons: '< Back', 'Next >', and 'Cancel'.

Network Name: Give a unique name to the HAI Dock. For example: Kitchen Dock (15 characters maximum).

IP Remote TCP Port: This is the port that a TCP device (e.g. OmniTouch 5.7e and 10pe touchscreen) uses to connect to the HAI Dock.

IP Remote UDP Port: This is the port that Hi-Fi2 uses to connect to the HAI Dock

Source ID: This setting identifies which source input the HAI Dock is connected to on the audio system.

When complete, click **Next**.

If this is a wireless version of the HAI Dock, the following setup screens will be displayed. Otherwise, confirm configuration parameters and complete Setup (see Step 9).

7. The HAI Dock will search for wireless networks:

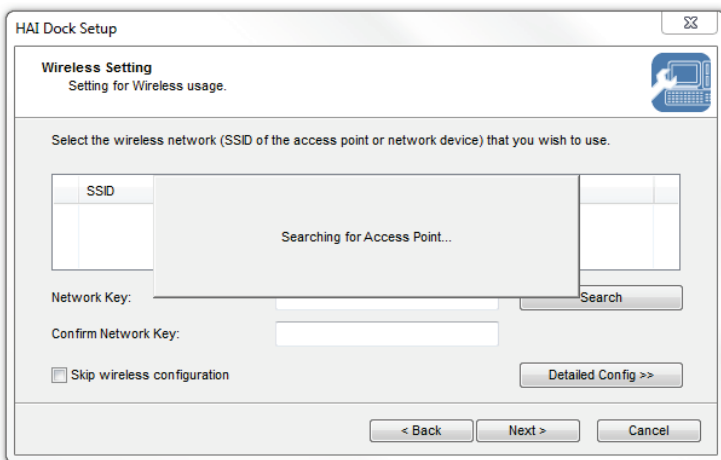

The main area contains a table with the following content:

SSID	
Searching for Access Point...	

Below the table, there are two input fields for 'Network Key:' and 'Confirm Network Key:', and a 'Search' button. At the bottom left, there is a checkbox for 'Skip wireless configuration' and a 'Detailed Config >>' button. At the bottom of the window, there are three buttons: '< Back', 'Next >', and 'Cancel'.

8. Once wireless networks have been discovered, they are displayed in a list:

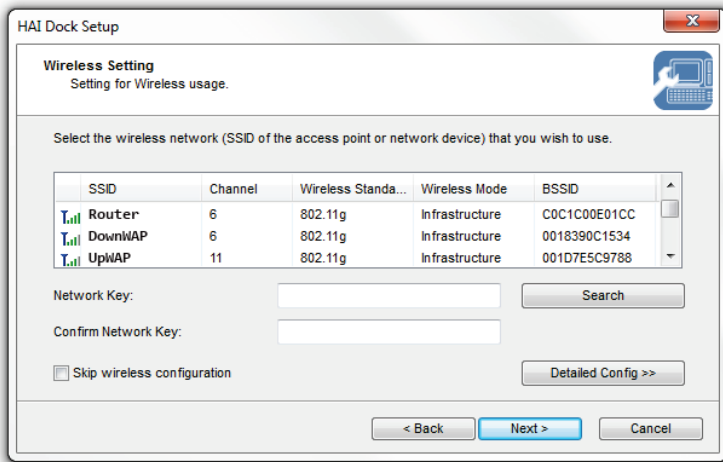

Select the wireless network that you want to connect to, enter the **Network Key**, reenter the Network Key under **Confirm Network Key**, and then click **Next**.

If the wireless network that you wish to use is not shown in the list, click **Detailed Config** and manually configure each setting.

If you are going to use the HAI Dock with a network cable instead of wirelessly, check **Skip wireless configuration** and then click **Next** complete Setup.

9. Confirm configuration parameters and save the settings in the HAI Dock:

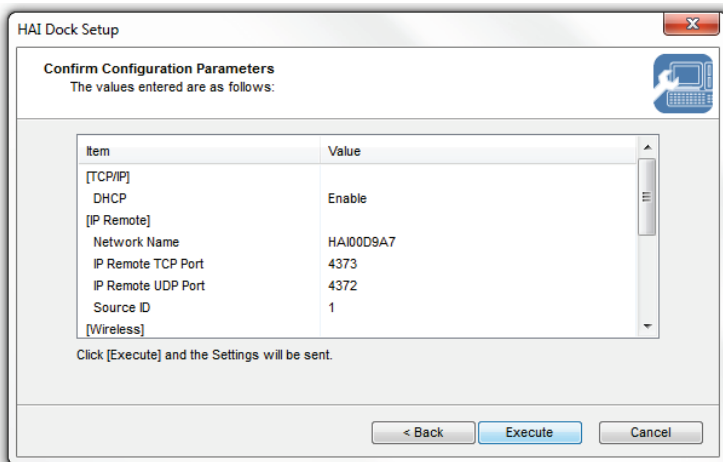

View and confirm the configuration parameters and then click **Execute**.

If any changes need to be made, click **Back** and make the necessary modifications.

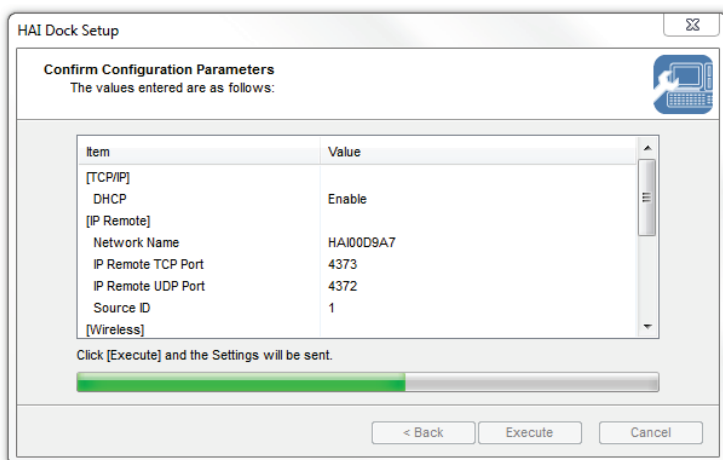

The new configuration is being stored in the HAI Dock. Please wait.

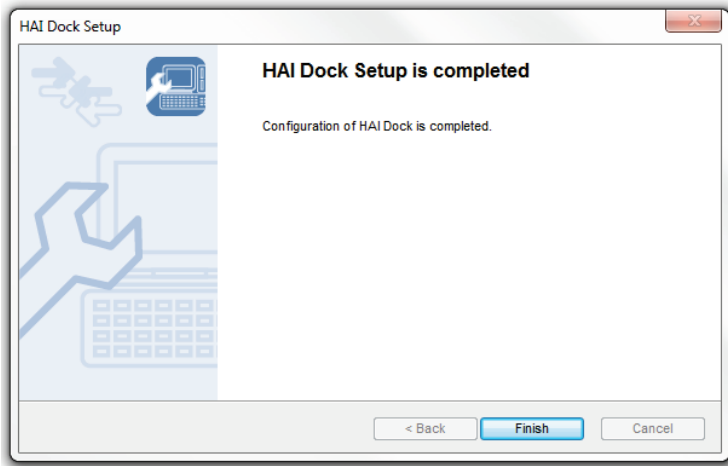

HAI Dock Setup is completed. Click **Finish**.

10.Reboot the HAI Dock:

The HAI Dock must be rebooted for the new settings to take effect. If wireless has been configured, first unplug the network cable before rebooting the HAI Dock.

To reboot the HAI Dock, disconnect the power cable momentarily, and then reconnect the power cable.

HAI Dock Operation

The HAI Dock has 3 LED indicators which can be used to determine its operation mode and network status. The Operation Mode LED indicator is located on the front of the unit and indicates the operation mode status:

Status	LED	Description
Network Mode	On	HAI Dock is running. Connected iPod can play music and can be controlled via IP enabled devices on the network (IP Remote). In this mode: 1) The HAI Dock charges the battery in the docked iPod. 2) The iPod cannot be controlled locally while docked. 3) Some iPod models may display "Accessory Connected" while docked.
Standby Mode	Off	Connected iPod can play music and can be controlled locally. 1) The HAI Dock does not charge the battery in the docked iPod. 2) In this mode the USB controller, Ethernet PHY, and the wireless radio (if applicable) is disabled. 3) This mode complies with the European Power Regulations.

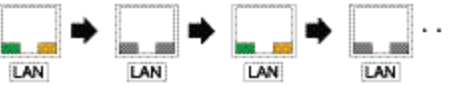
The Network LED indicators (green and orange) on the back of the unit indicate the network connection status:

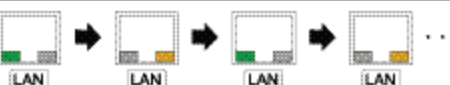
Status	LED	Description
Wired LAN	Green: Blink Orange: Off	Waiting for network connection.
		
Wired LAN	Green: ON Orange: Blinks during data transmission	Communicating with a wired LAN. Orange LED blinks during data transmission.
		
Wireless LAN	Green and Orange blink at the same time	Waiting for network connection.
		
	Green: ON Orange: Blink	Connecting with router or wireless access point (WAP) and communicating in infrastructure mode.
		
Green and Orange blinks alternatively	Communicating in Ad hoc mode.	
		

Operation Modes

To set the HAI Dock to Network Mode, if the unit is currently in Standby Mode (i.e. Operation Mode LED is off), press the Operation Mode Button momentarily. The Operation Mode LED will illuminate.

To set the HAI Dock to Standby Mode, if the unit is currently in Network Mode (i.e. Operation Mode LED is on), press and hold the Operation Mode Button for 2 seconds. The Operation Mode LED will turn off.

Playing Music

To play music, ensure that an audio system is connected to the Audio Output jack on the HAI Dock.

To play music while in Standby Mode:

1. Insert the iPod into the HAI Dock.

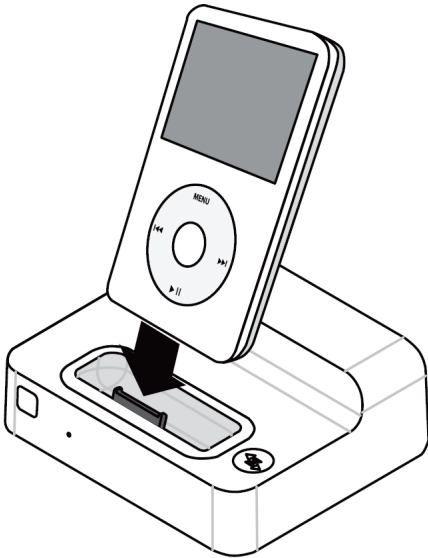

2. Press the Operation Mode Button for 2 seconds so that the Operation Mode LED goes off.

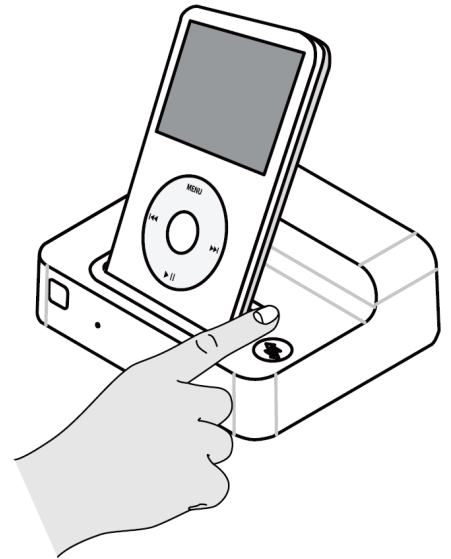

3. Start a Playlist, Song, Podcast, or Audiobook on the iPod.
4. The selected music will play over the connected audio system.

To play music while in Network Mode:

1. Start a Playlist, Song, Podcast, or Audiobook on the iPod.
2. Verify that the HAI Dock is in Network Mode (i.e. the Operation Mode LED is illuminated). If it is not, press the Operation Mode Button so that the Operation Mode LED illuminates.
3. Insert the iPod into the HAI Dock.
4. From a connected IP device or Hi-Fi2 audio system, select Play.
5. The selected music will play over the connected audio system.

Inserting and Removing an iPod

An iPod can be inserted (docked) or removed (undocked) from the HAI Dock at any time and in any operation mode.

Whenever an iPod that is currently playing a Playlist, Song, Podcast, or Audiobook is docked in an HAI Dock that is currently in Network Mode, the iPod is automatically paused. After docking the iPod, simply go to a connected IP device or Hi-Fi2 audio system and select Play to resume playback.

At any time, an iPod can be removed from one HAI Dock and inserted into a different HAI Dock on the network (e.g. an iPod is moved from the Kitchen HAI Dock to the Bedroom HAI Dock). Likewise, each HAI Dock will accept any supported iPod at any time. For example, after Dad removes his iPhone from the Kitchen HAI Dock, Mom can then dock her iPod in the Kitchen. When controlling the HAI Dock using IP devices, the name of the iPod is displayed as the audio source, so that there's no guessing to whose iPod is currently docked.

Accessing the Web Server

The HAI Dock has a built-in web server that can be used for configuring, modifying, and monitoring the status of the HAI Dock and docked iPod.

Status	Displays iPod Status (information about the connected iPod), System Status (network settings), and Wireless Status (wireless settings and signal strength) can be viewed.
Configuration	Configure the wired and wireless (if applicable) network settings of the HAI Dock.
System Information	Displays information about the HAI Dock. Also used to change the web server password, reset (factory default), remotely restart, and update the firmware in the HAI Dock.

To access the web server, open a web browser and enter the IP address of the HAI Dock in the Address Bar.

Status

Select between iPod Status, System Status, and Wireless status. Click **[Refresh]** to update the status on the page.

Protected Information

The Configuration Menu and some of the System Information settings are protected with a user name and password. When the screen below is displayed, type a user name (root) and click **OK**.

The default username is: **root**
By default there is no password

Item	Description	Factory default
Password	Configure the password within 7 characters. This is used as the authentication password for configuration changes via the web interface.	Blank

Configuration

Select between Network Settings and Wireless Settings. Click the item you wish to configure.

Select or enter a value for the appropriate item, then click **Submit**.

Item	Value	Instruction
Network Mode	AUTO	Select one
Network Name	HAI3B7DA6	1 - 15 Character String
DHCP/BOOTP	ENABLE	Select one
IP Address	10.0.0.211	IP address
Subnet Mask	255.0.0.0	IP address
Default Gateway	10.0.0.1	IP address
LAN Interface	AUTO	Select one
Artwork Download	ENABLE	Select one
TCP Port Number	4373	1 - 65535 integer
UDP Port Number	4372	1 - 65535 integer
SourceID	2	1 - 8 integer

System Information

Select between System Information, Password, Reset, or Firmware Upgrade and follow the instructions on the screen.

Item	Contents
MAC Address	00:80:92:3B:7D:9E
Firmware Version	1.0.0
URL	Home Automation, Inc.

Reset to Factory Default

To reset the HAI Dock back to its factory default configuration:

- 1) Disconnect the AC power cable.
- 2) Press and hold the Operation Mode Button on the front of the HAI Dock and reconnect the AC power cable. Keep holding the Operation Mode Button to start the factory default configuration.
- 3) The factory default configuration is complete when the orange Network LED is turned on.
- 4) Release the Operation Mode LED Button.

Chapter 3

Interfacing with the HAI Dock

A custom touchscreen design must be used to operate the HAI Dock from an OmniTouch 5.7e, 10p, or 10pe Touchscreen. HAI Automation Studio must be used to enable and configure the HAI Dock, assign the audio output to source input on the audio distribution system, assign the touchscreen page, and update each of the respective touchscreens with the new design.

Enabling the HAI Dock

Using HAI Automation Studio, you must add an HAI controller, the HAI Dock, and an audio distribution system to your touchscreen design.

HAI Dock functionality was added to Automation Studio in Version 1.0.2.167. If you have a touchscreen design that was created in Automation Studio prior to Version 1.0.2.167, you must import the HAI Dock pages as described under **Adding the HAI Dock to an Existing Design** in this document. If you are adding the HAI Dock functionality to an existing project, skip **Creating a New Project with the HAI Dock** and **Adding Touchscreens to the Project**.

Creating a New Project with the HAI Dock

To create a new Automation Studio Project with touchscreens that will use the HAI Dock:

1. Start HAI Automation Studio and create a new project.
2. Select **5.7e Touch Screen** as the **Project Type** and select **OmniTouch_57e** as the **Template**.
3. Give a name to the project next to **Project Name** under **Properties**.

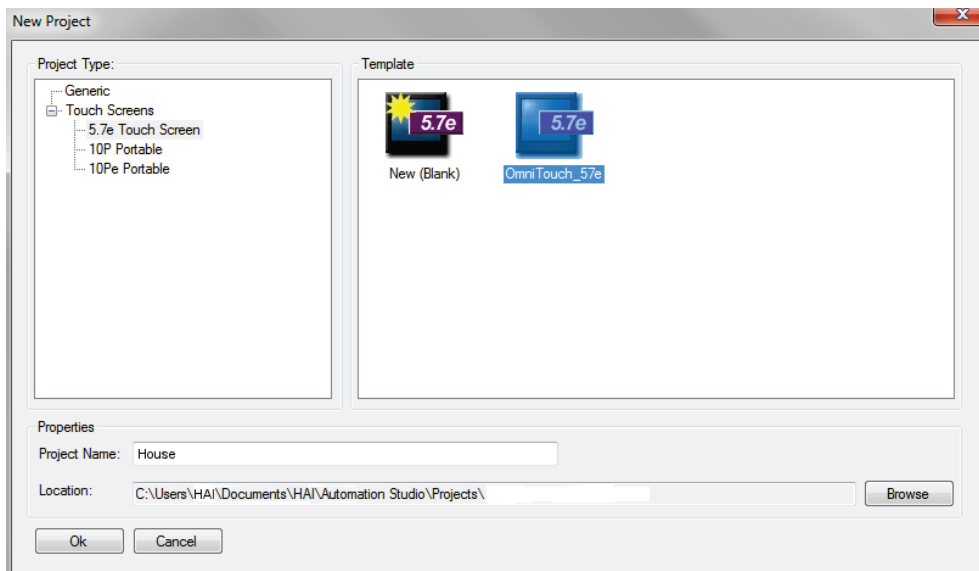

Adding Touchscreens to the Project

When the project was created (using the steps above), one touchscreen was automatically added to the project along with a touchscreen design. The touchscreen and design was given a default name. It is generally a good idea to rename the touchscreen and the project that better describes where the touchscreen is installed. For example, if the touchscreen is installed in the kitchen, the touchscreen and the design should be named **Kitchen**.

1. In **Project Explorer**, click on the touchscreen that was added.
2. Select the **Properties** tab. Give a name to the touchscreen next to **Name** under **Misc**.

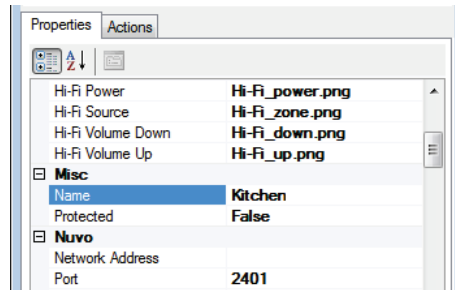
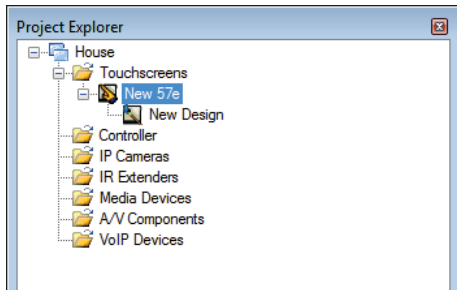

3. In **Project Explorer**, click on the design under the touchscreen that was just named.
4. Select the **Properties** tab. Give a name to the design next to **Name** under **Design**.

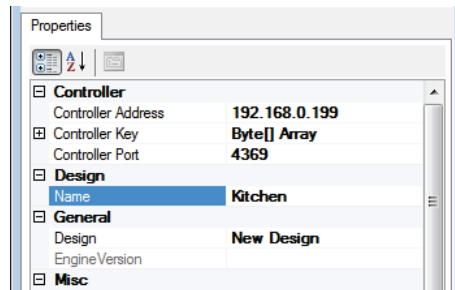
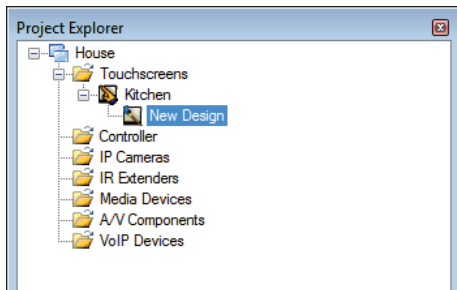

5. If desired, add another touchscreen to the project by right-clicking on **Touchscreens** under **Project Explorer** and select **Add Device**.

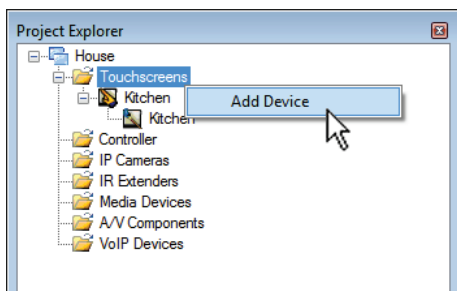

6. From the **Add Device** dialog, select **HAI OmniTouch 5.7e**, **HAI OmniTouch 10 Portable**, or **10Pe Portable** under **Touchscreens**.

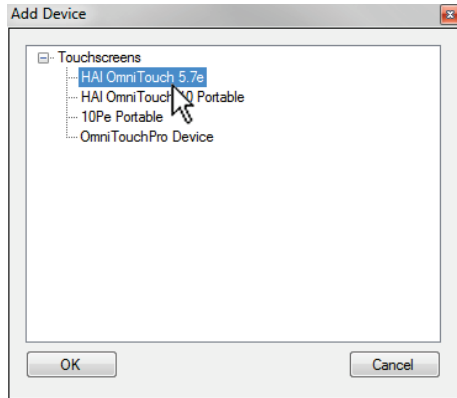

7. In **Project Explorer**, click on the touchscreen that was added.

8. Select the **Properties** tab. Give a name to the touchscreen next to **Name** under **Design**.

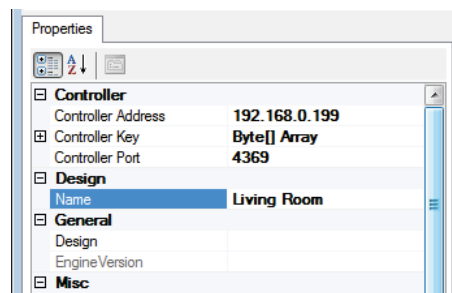

9. In **Project Explorer**, right-click on the touchscreen that was added and select **Add Design**.

10. From the **Add Design** dialog, select **OmniTouch_57e** as the **Template** and give a name the design next to **Theme Name** under **Name**.

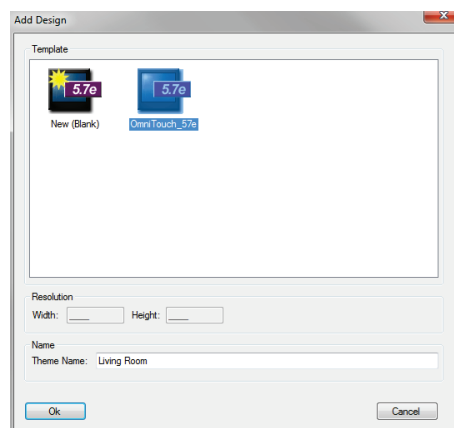
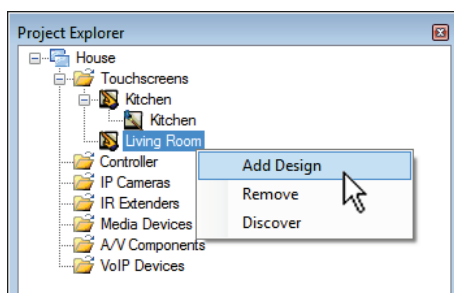

11. Repeat for each touchscreen installed.

12. When complete, skip to the section entitled **Discovering the Touchscreens** in this document.

Adding the HAI Dock to an Existing Design

If you have an existing Automation Studio project with a custom design, you can add the HAI Dock functionality by importing the HAI Dock pages as described below.

Importing the HAI Dock Pages

To use the HAI Dock functionality in an Automation Studio design that was created in a version of Automation Studio prior to Version 1.0.2.167, you must import the HAI Dock pages using the **Add Modules** feature in Automation Studio.

1. In **Project Explorer**, open the canvas a touchscreen design by double-clicking on the touchscreen design.

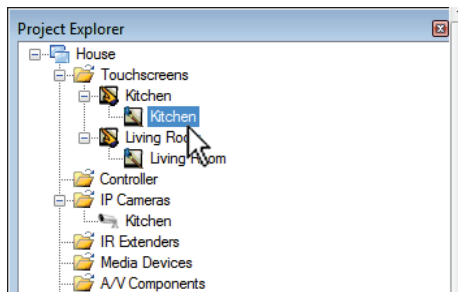

2. From the Menu Bar in Automation Studio, select **Project**.
3. From the **Project** menu, select **Add Modules**.

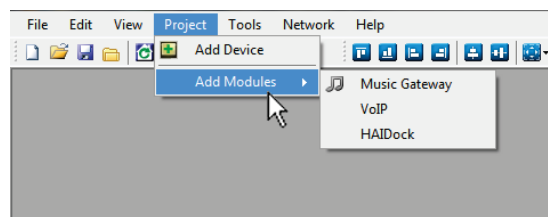
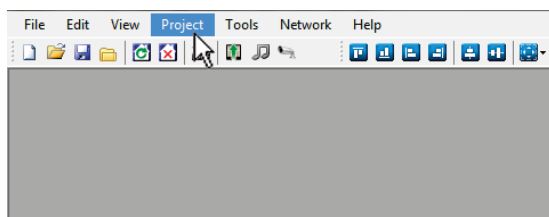

4. From the **Add Modules** menu, select **HAIDock**.

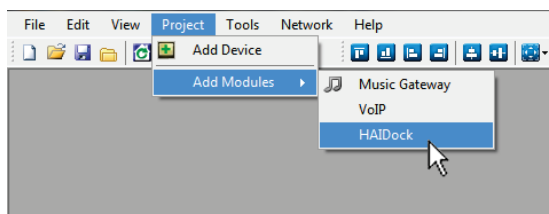

5. A dialog is displayed to confirm the import of the HAI Dock pages.

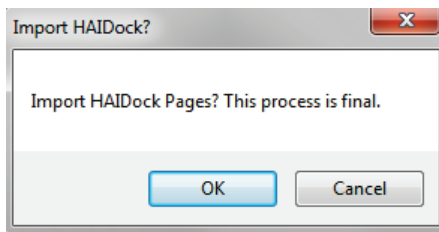

Once confirmed, the import cannot be undone. Before confirming, make sure that the HAI Dock pages do not already exist. If they do, duplicate pages will be added.

6. Click **OK** to add the pages.

7. Repeat this process for each touchscreen design under **Project Explorer**.

Discovering Touchscreens

You must use Automation Studio to discover each touchscreen in the project.

To discover a touchscreen:

1. In **Project Explorer**, right-click on a touchscreen and select **Discover**.

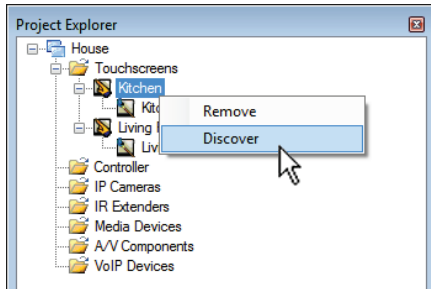

2. In the **Discovery Touchscreens** dialog, select the respective touchscreen from the list and then click **Select**.

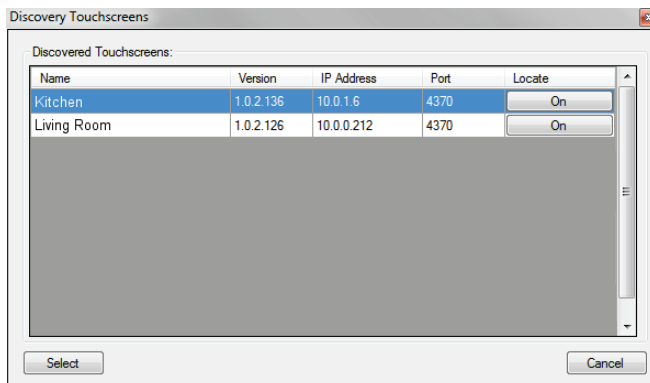

3. Repeat this process for each touchscreen installed under **Project Explorer**.

Adding an HAI Controller to the Design

When using an HAI Dock, an HAI controller with a configured audio distribution system must be added to the project. To add an HAI controller to the project:

1. In Project Explorer, right-click on **Controller** and select **Add Device** from the menu.

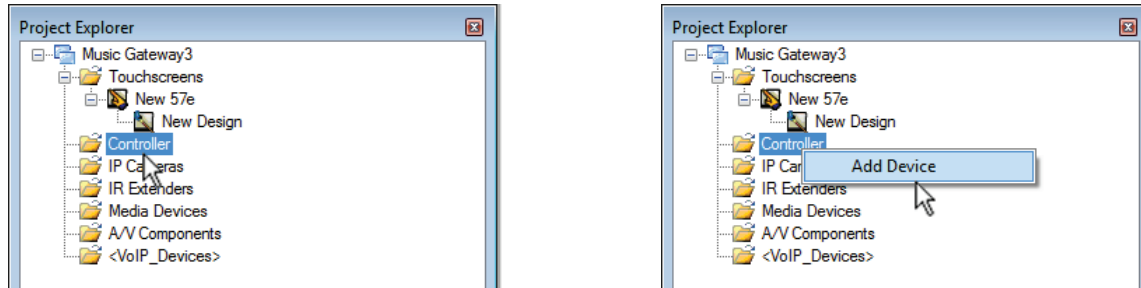

2. From the **Add Device** dialog, select **HAI Controller** from the **Controllers** list. Then select the PC Access account file that will be used with the touchscreen.

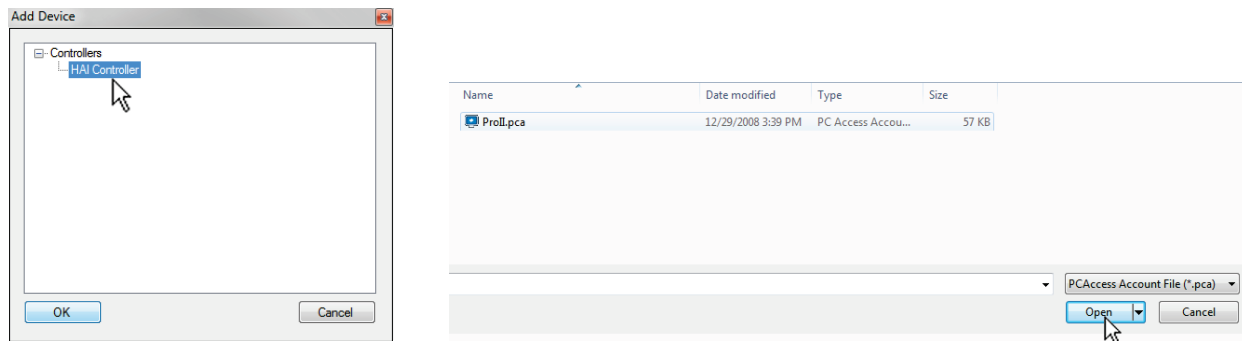

Adding the HAI Dock to the Design

When an HAI Dock is added to the project, Automation Studio will guide you through the steps to configure it. Add the HAI Dock to the project as follows:

1. In Project Explorer, right-click on **Media Devices** and select **Add Device** from the menu.

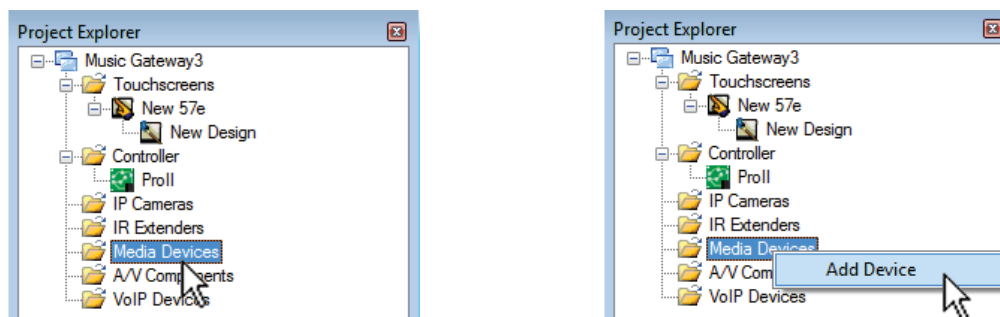

2. From the **Add Device** dialog, select **HAI Dock** from the **Media Devices** list.

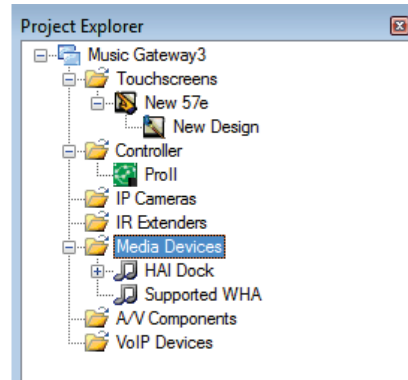
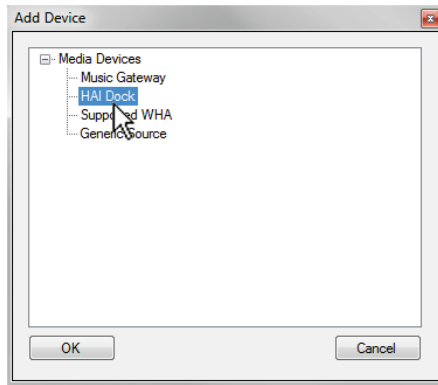

Discover the HAI Dock

After the HAI Dock has been added, you will be prompted to discover it as follows:

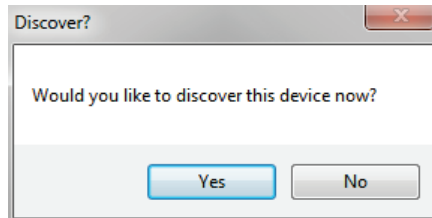

In the **Discover HAI Docks** dialog, select the discovered **HAI Dock**, and then press the **Select** button to save the network settings with the design.

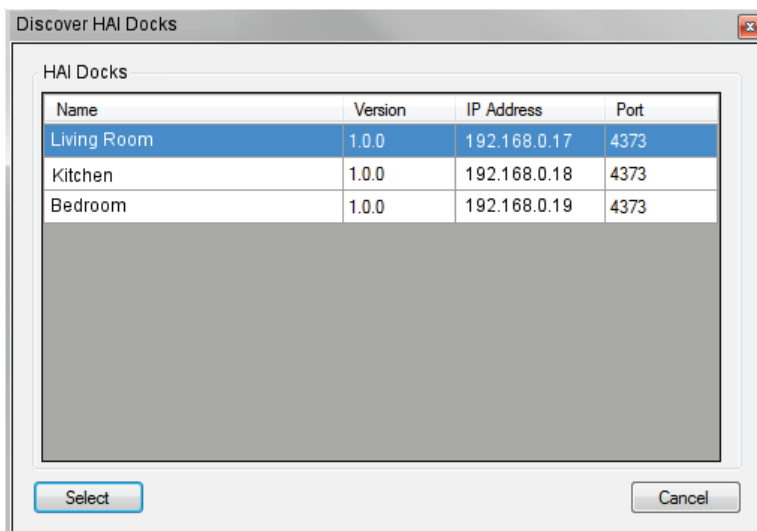

Note: An HAI Dock can be rediscovered at any time by right-clicking on **HAI Dock** and select **Discover** from the menu in Project Explorer.

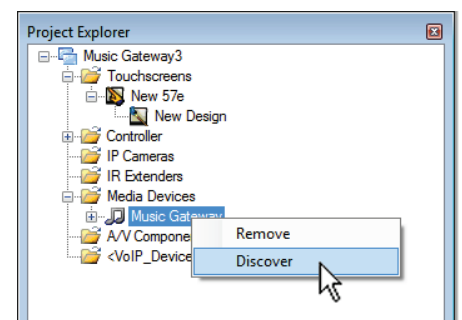

Assigning the Audio Output

The Audio Output of the HAI Dock must be assigned to a source input on the audio distribution system. After discovering the HAI Dock, the Media Mapping dialog is displayed:

1. From the **Media Mapping** dialog, select the **Media Input** (source input on the audio distribution system) where the audio will be routed for the **Media Source** (Audio Output) of the HAI Dock.

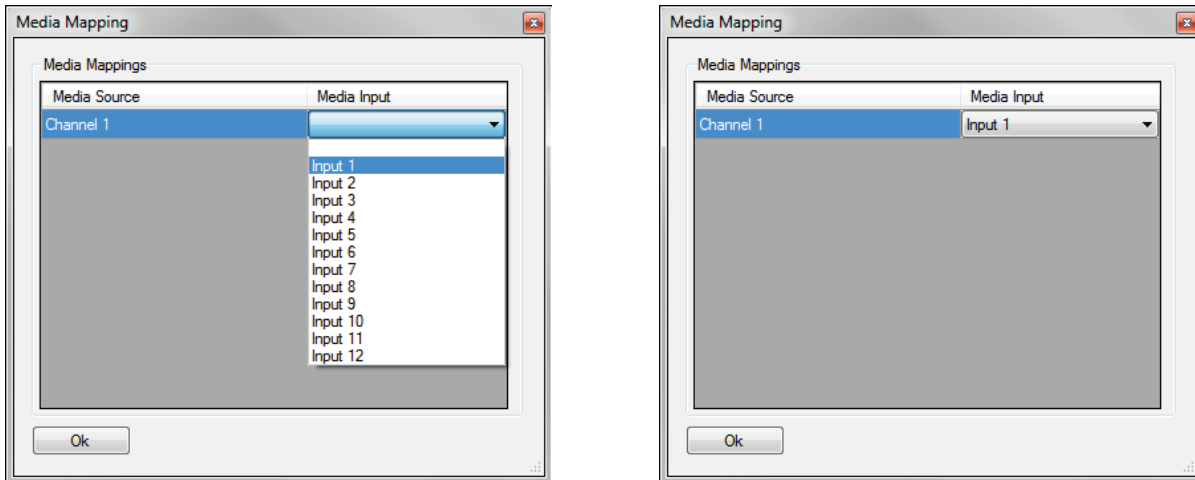

2. When complete, click the **OK** button.

Note: At any time the Media Source can be remapped to the Media Input as follows:

- a) In Project Explorer, expand the **HAI Dock** device to display the **Media Sources** folder.
- b) Expand the **Media Sources** folder to display **Channel 1** (audio output).
- c) Right-click on one of **Channel 1** and select **Assign Outputs**.

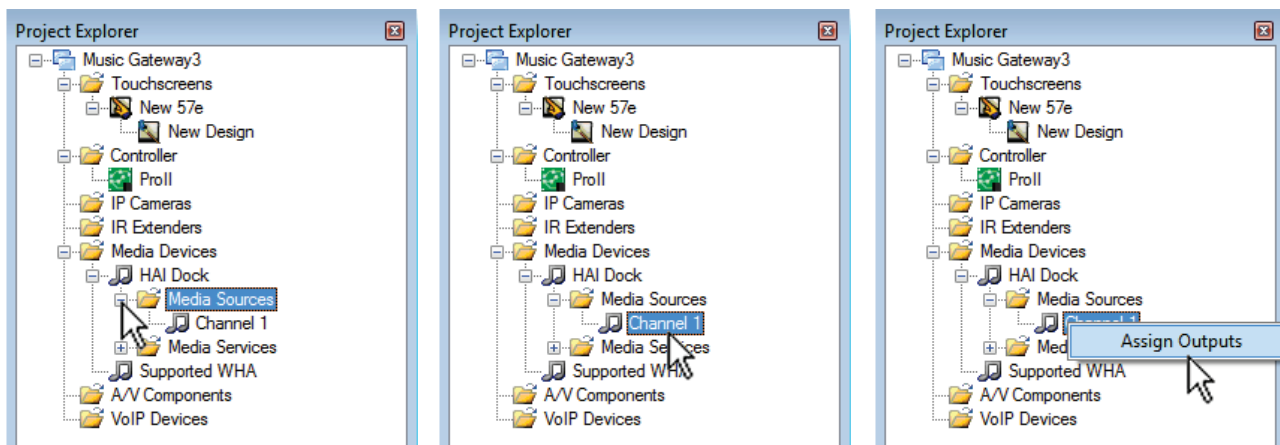

Alternatively, you can click the music note icon in the menu bar to display the dialog.

Assigning a Touchscreen Page for Media

Finally, a page that the touchscreen will jump to when the **Media** button is pressed must be assigned. A special **Dock Now Playing** page has been created for the HAI Dock. After assigning the Audio Output, the Channel Mapping dialog is displayed:

1. Click on the drop-down under **Pages** next to **HAI Dock** and select **Dock Now Playing**.
2. Click on the drop-down under **Pages** next to **Supported WHA** and select **Dock Now Playing**.

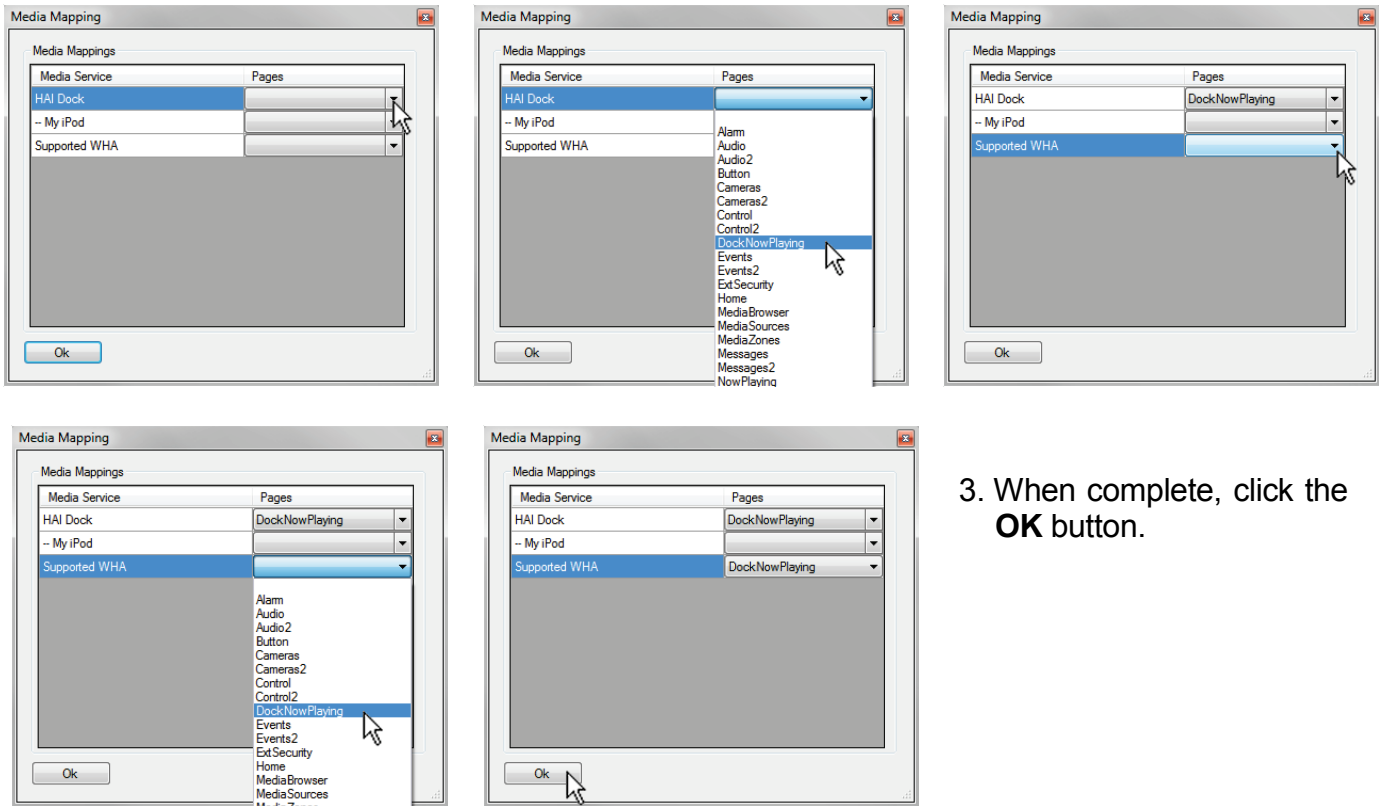

3. When complete, click the **OK** button.

Note: At any time the Pages can be remapped as follows:

- a) In Project Explorer, expand the **HAI Dock** device to display the **Media Services** folder.
- b) Expand the **Media Services** folder to display the available **Services**.
- c) Right-click on **My iPod** and select **Assign Pages**.

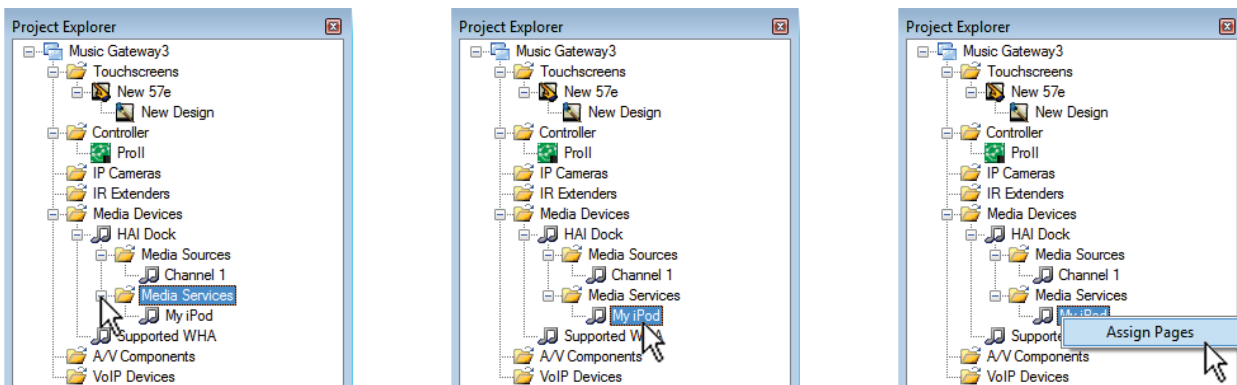

Updating the Touchscreens

The final step in enabling the HAI Dock is to update each touchscreen using Automation Studio.

To update the touchscreens:

1. Click the **Update** icon on the toolbar.

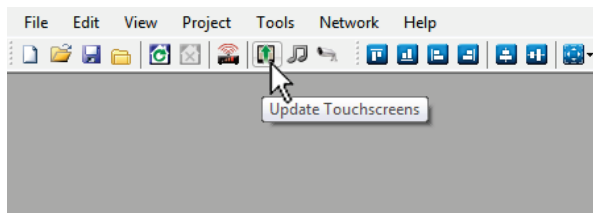

2. If the project has not been saved, you will be prompted to save.

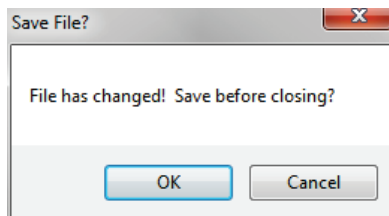

3. To save the project and continue with the update, click **OK**.

4. All discovered touchscreens are displayed in the **Update Touchscreens** dialog.

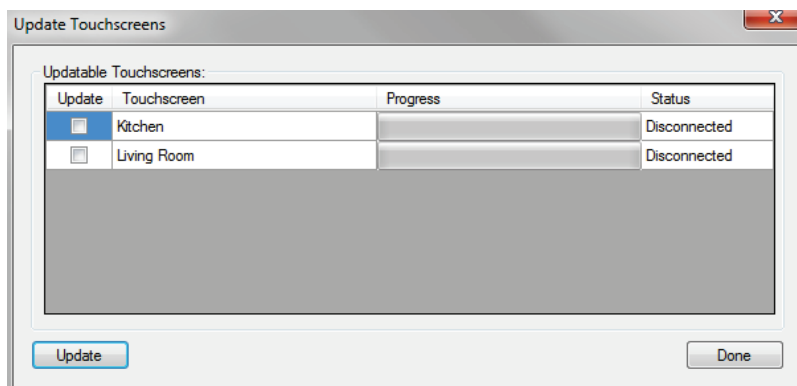

5. Put a check in the boxes under **Update** to select which touchscreens will be updated.

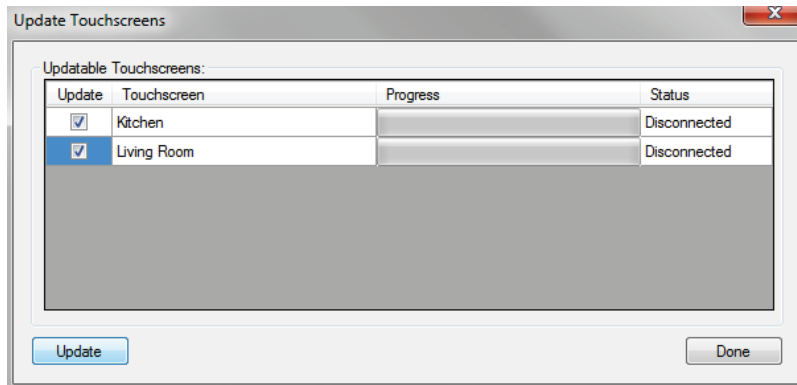

6. Click the Update button to update the selected touchscreens.

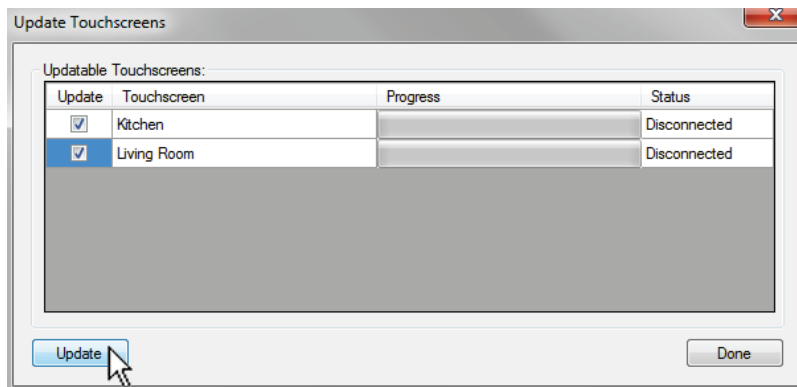

7. After the update is complete, the touchscreens will have HAI Dock functionality.

Accessing Your Music

Using an HAI OmniTouch 5.7e, 10p, or 10pe Touchscreen, you can browse and make music selections by Playlists, Artists, Albums, Songs, Podcasts, Genres, Composers, and Audiobooks.

From the Menu Bar on an OmniTouch 5.7e, 10p, or 10pe Touchscreen, select the **Media** icon.

When the media button is selected, the HAI Dock media page is displayed:

Browse the Media Library

To play music in an audio zone, select the music from the device. To browse the device for music:

1. Press the **Browse** button  to display the available media:

2. You are able to browse your media by Playlists, Artists, Albums, Songs, Podcasts, Genres, Composers, and Audiobooks.
3. Select the desired method to browse the media. For example, if **Artists** was selected, a list of artists will be displayed:

4. Select the item in the list to drill-down to the music in the selected category.

5. Select the **Play**  button to the right of the selected item to immediately play the song and/or entire contents of the selection.
6. At any time, you can press the **Back** button  to return to the previous menu.

Selecting a new Music Source

To select a new music source for your audio zone:

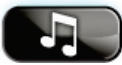
1. Press the **Source**  button to display the available music sources:

2. Select the audio output for the iPod that you want to listen to, or select from one of the other available sources.

Notes:

1. When controlling the HAI Dock using an OmniTouch Touchscreen, the name of the iPod is displayed as the audio source, so that there's no guessing to whose iPod is currently docked.
2. When an iPod is not currently docked in an HAI Dock, the name **HAI Dock** will be displayed as the audio source in the list instead of the name on an iPod.

Selecting a New Audio Zone

To select a new audio zone to control with the touchscreen:

1. Press the Zone button  to display the available audio zones:

2. Select the audio zone that you want to control with the touchscreen.

Chapter 4

Specifications

Operating environment	Temperature : +0°C to +40°C , +32°F to +104°F Humidity : 5% to 95%RH (Non-condensing)		
Storage environment	Temperature : -20°C to +50°C , -4°F to +122°F Humidity : 5% to 95%RH (Non-condensing)		
EMI	VCCI Class B / FCC Class B / EN55022 / EN55024		
CPU	32bit RISC CPU		
Memory	RAM : 8MByte FlashROM : 2MByte		
Wired network interface	10BASE-T/100BASE-TX 1 port (automatic detection)		
Wireless network interface	IEEE802.11b	Frequency	2.4GHz
		Transmission system	DS-SS
		Transmission speed	1M/2M/5.5M/11M (Automatic detection)
		Channel	US : 1-11ch EU : 1-13ch
	IEEE802.11g	Frequency	2.4GHz
		Transmission system	OFDM
		Transmission speed	6M/9M/12M/18M/24M/36M/48M/54M (Automatic detection)
		Channel	US : 1-11ch EU : 1-13ch

